THE DOTHAN EAGLE

VOLUME 3 — DOTHAN, ALABAMA, THURSDAY EVENING, JANUARY 5, 1911 — NUMBER 100

OFFICERS ARREST AN UNRULY MAN

Q. McGilvary Charged with Shooting into Train, Is Taken into Custody

Q. McGilvary, a white man, living about a mile and a half from Sigma, a small station east of this city on the Central road, was arrested last night by Deputy Sheriff W. H. Newton of this city and special agent J. O. Hamlin, of the Central of Georgia road, stationed at Macon.

The prisoner offered every resistance and it was with much difficulty that he was brought to Dothan by the officials.

Mr. McGilvary is charged with shooting into a passenger train on the Central road two weeks ago. The bullet entered the engineer's cab, narrowly missing the engineer and buried itself in the woodwork.

Mr. Hamlin has been at work on the case for a week or ten days and last night, after having woven the net of evidence about his man, came to Dothan and procured the services of Deputy Newton.

The two proceeded yesterday afternoon to Sigma, where they went to the home of McGilvary's brother-in-law and employer, and took the prisoner into custody. He refused to accompany the arresting officers, but was forced to and was taken to the station. Here more resistance was offered by him and accompanying relatives, but they were out done by the officers.

At one time the prisoner managed to get one arm free from the officers' grip and in an instant had drawn his knife, but as he attempted to use it, he was covered with a gun by the deputy, while Hamlin grabbed his arm. Here the prisoner's sister, thinking the deputy was in the act of hurting him, jumped upon his hand, which was then resting upon the floor, and with her weight, which exceeded that of any of the men's, pinned it to the floor. At this instant the brother-in-law interfered at the officer's command and forced the unruly prisoner and the woman to be quiet.

When the train arrived, after much trouble, McGilvary was brought to Dothan, where he was placed in the Houston jail. It is thought that he will waive his case to the action of the grand jury.

A. L. FOMAN STRICKEN

Mr. A. L. Foman, father of Mrs. M. D. Black, was stricken with apoplexy this morning about 10 o'clock, while sitting by the fire at the home of Mr. and Mrs. Black, on East Newton street. At 1 o'clock he was unable to move, or speak, but seemed to be conscious, and would answer by grunting when questioned.

Mr. Foman came here from Banks soon after his daugher and Mr. Black were married, and he has made many friends in Dothan by his genial disposition. He is about 70 years of age.

MARRIAGE LICENSE

Marriage licenses have been issued for:

Mr. L. A. Douglass, of Headland and Miss Hassie Noble, of Jakin, Ga.

Mr. Daniel Johnson, of Gordon, and Miss Addie Johnson, of Dothan.

Mr. I. A. McGrady, of Macon, Ga., and Miss Georgia Barnard, of Dothan.

Mr. Coley Smith, of Henry county and Miss Alma Shirley, of Henry county.

DOUGLASS-NOBLE

In the presence of a few friends in the probate office yesterday, Mr. L. A. Douglass, of Headland, and Miss Hassie Hoble, of Jakin, Ga., were married. Judge George Leslie performed the ceremony.

For Rent—5-room house near Rose Hill. Electric lights and water. J. W. Baughman. tf

VALUABLE HOUSE IS DAMAGED BY FIRE

Burkett Boarding House on West Crawford Street Is Saved By Work of Firemen

Fire this afternoon threatened the Burkett boarding house on the corner of Oates and Crawford streets, doing considerable damage to one of he upstairs rooms. The fire occurred at 1:30.

The blaze is said to have originated next to the chimney in one of the closets by catching some clothing. The department was notified and when the scene was reaced, the smoke was so dense it was almost impossible to fight the flames. Two chemicals were busted by Chief Jones and the headway of the flames was checked. The water was then turned on and the building saved. The majority of damage was done by water and smoke, but it will not amount to much. It will reach approximately $75.

No one was at the home at the time of the fire except a boarder, who was asleep in another room.

The house is the property of Sol Lurie.

Spoiled in the Making.

Behold! when a man on a trolley car removed his hat the other day little Willie observed that he was bald—yea, very bald, for not a single hirsute rambler trailed over his shining patte, says the Philadelphia Telegraph. But when it came to whiskers the bald party was right there with the lilacs. He had whiskers in bundles, whiskers in stacks. In fact he had enough whiskers to start a rat factory and make a fortune.

"Say, mamma," finally remarked Willie, turning to his mother, "just look at that man there."

"Hush, dear!" returned mamma, "he will hear you. What's the matter with him?"

"Everything is the matter with him," replied the youngester. "When the angels made him they put his head on upside down."

J. D. Parkman has moved to his home on East LaFayette street.

TRAINED NURSES SAVE PATIENTS

DuBose Sanitarium at Selma Is Destroyed—Loss Is Estimated at $7,000.00

Selma, Ala., Jan. 4.—The heroic and prompt work of several trained nurses saved the lives of more than a score of patients this afternoon shortly after 3 o'clock when it was discovered that Dr. Du Bose's sanitarium was on fire. On the discovery of the fire and seeing that the blaze was gaining rapidly, the nurses of the insitution began to remove the patients from the building, and in doing so, carried many of them down a flight of stairs out into freezing weather, but their work was thorough and none of the patients were injured, although several were badly frightened, when they learned the building was on fire.

One of the patients had just been operated upon and had not recovered from the influence of the anesthetic administered.

The fire is believed to have been caused from a defective flue and had gained good headway when it was discovered.

ACETYLENE EXPLODES AND WRECKS BLOCK

Whole of DeFunik, Fla., Shaken by Force—One Faltality Recorded

Pensacola, Fla., Jan. 4.—A special from DeFuniak, on the line of the P. and A. railroad, says that almost an entire block was wrecked at a late hour last night by the explosion of an acetylene plant in the rear of a building, which supplied lights for the stores. The block was known as the McCaskill block, and it was not only wrecked, but stores for several blocks were damaged; the glass being shattered, while brick and timber from the wrecked sores fell in all parts of the town. The explosion was the most terrific ever known there and and could be heard for miles. One negro is known to be dying and another is believed to be buried in the debris. The man fatally injured and with no chance of recovery, had been sent out to ascertain the reason why the lights were burning low. He was alone, but it is the belief that the tank was leaking and he struck a match to ascertain the cause of the trouble. The man believed to be buried in the debris was in the rear of the buildings wrecked.

STARTED TO SPAIN TO OBTAIN FORTUNE

Mobile, Jan. 3.—That J. T. Baxsom, a wealthy farmer of Merrill, Miss., did not start for Madrid, Spain, in accordance with the well laid plans of the swindlers who have been operating extensively in this country from headquarters in the Spanish capitol is due wholly to the interest taken in the old gentleman by Colden A. Brown, of this city.

Baxsom, after considerable correspondence ostensibly with an aged and wealthy uncle who was bent upon dividing his fortune with Baxsom, whom the letters say was an only nephew, decided to make the trip, and enroute for Spain, reached Mobile several days ago.

Monday he purchased railroad transportation for New York, and passage on the French line steamer La Bretange, scheduled to sail for Havre on January 5.

Just as he was about to leave the hotel, Mr. Brown became suspicious, and after a little questioning, secured the whole story.

Baxsom, in addition to tickets from Mobile to Madrid, had several hundred dollars in cash and travelers cheques good for a considerable sum payable in Madrid. A refund on the tickets has been arranged and Baxsom will return to Merrill as soon as the refund has been made.

SENATOR ELKINS PASSES AWAY

HE WAS CONSCIOUS UNTIL HALF AN HOUR OF END.

Washington, Jan. 5.—Senator Stephen B. Elkins, of West Virginia, died at midnight tonight. At his beside were his wife, his daughter Katherine and four sons, David, Richard, Stephen and Blanc, and his physicians. Death was due to septicaemia, or blood poisoning. He was conscious until within a half hour of death.

In the early evening there were persistent rumors in Washington that the Senator's condition had become grave and fears were expressed that he might not live through the night. The Elkins family, however, were hopeful to the last, and to the numerous inquiries which poured in at the Elkin's home, a hopeful an encouraging response was given.

Senator Elkins became ill in the early summer at his home in Elkins, W. Va. He was kept in strict confinement there and only the members of his immediate family were allowed to see him. On November 9, when he was removed to Washington in a private car, he was reported considerably improved. Physicians declared that he might possibly be able to take his seat in the senate at the opening of Congress.

Senator Elkins' ailment had never definitely been known. During the summer he was reported to be suffering from intestinal trouble in many respects similar to acute indigestion. At other times physicians are said to have believed him afflicted with a nervous malady. Last week it was reported that open air treatment had been advised and that a room on the roof of his house would be arranged for him.

Septicaemia Responsible

According to he physicians in attendance tonight the Senator died from a complication of diseases arising from septicaemia.

No funeral arrangements have yet been announced, but it is probable that the Senator will be buried in Elkins, W. Va.

Geniality and practicability were the predominating traits in Senator Elkins' character. He seldom was withou a smile and his prevailing manner was courteous and sympathetic. A man of vast affairs outside the Senate and responsible there for important legislation, he always had time to give attenion to the wants of his constituents and friends.

During a large part of the time of his service in the Senate, Mr. Elkins was chairman of the important Committee on Interstate Commerce. As the head of this great committee, he had charge of the Hepburn rate regulation bill in 1907, and of the administration bil of 1910. A railroad builder and owner himself, Mr. Elkins had intimate knowledge of all the questions affected by this legislation.

Dress Making—202 N. St. Andrews street. t11

Mr. E. W. Griffith, of Midland City, is here visiting his son, W. O. Griffith.

Clever Method of Bribing.

One of the cleverest bits of electioneering dodgery was devised by an agent who had been forbidden to corrupt the electors, says the London Chronicle. He called a meeting and attended with his pockets full of gold. "I have to inform you, gentlemen," he began, "that there is to be no bribery on our side during this election. (Hear, hear!) For my part I do not intend to give away a penny piece. (Uneasy silence.) But I am afraid there are some d—d rascals in this room and that presently they will lay me on the table and take 500 sovereigns out of my pockets." The next few minutes he spent upon the table.

Mrs. T. L. Bryan went to Hartford today.

For Men Only

Mr Albert Smart, representing the Lauer Co., successors to L. E. Hayes & Co., of Cincinnati, has on display at our store the most complete line of spring and summer tailoring ever shown in Dothan. We respectfully invite you to call and inspect this line.

THE NEW STORE

Farmer-Whatley Dry Goods Co

[illegible]ster Street

14 Coat Suits 14

We have had the best trade on coat Suits we ever had. Sold more than twice as many as any previous season, and have only 14 suits now. We don't expect to have these many days, as the price now is about half. These suits are the best styles and colors, and if you will call in we will show you the great saving in this small lot of coats and coat suits.

M. CHERRY

NEWSPAPER ARCHIVE® NEWSPAPER ARCHIVE®

The Dothan Eagle

W. T. HALL, Editor and Proprietor

Entered at the postoffice at Dothan, Ala., as second class mail matter.

Daily one year.....$5.00
(Every afternoon except Sunday)
Weekly one year.....$1.00
(Published every Saturday)

Office: Eagle Building, East Troy St

Telephone No. 119

Thursday, January 5, 1911

Houston county is saving her meat this week.

Troy street may be paved yet, as little as you think about it.

A South Carolina college girl whips a burglar with a hat pin, which is about as good a thing as she could have used.

They keep coming all the time. They are wanting houses, residences and business houses, and not near enough of them are being built for the demand.

The Savannah Morning News says that the people of Charleston defy the bathtub trust, for the good reason that her people don't use the goods of this class. This kind of weather is discouraging to the users of bathtubs.

Charles W. Morse, the ice king, but who hasn't been furnishing much ice recently, has been in the federal prison at Atlanta for a year now, and the Atlanta papers have quit printing pieces about Morse's little girl not knowing where her papa is.

The plumbing business has been picking up in this town during the last day or two. Every man who has plumbing work to do in a cold spell feels like he will have it well done some time so that a freeze will have no terrors for him, but none ever do.

If you haven't a poll tax receipt you probably know what forms to go through with to procure one. You will find out before the dogwood blooms again that you will need a receipt, if you expect to vote, and there will be some voting to do, and that, too, on the whiskey question, and you know none of us ever want to miss a vote on that.

Young Robin, the man who looted a New York bank for something like $80,000 will have an examination by experts, to see if he was really at himself, or was responsible for his acts. If he had speculated with the money and made a few millions, there would have been no lunacy commission. Wall Street would have fixed a place for him.

One can take a hack now in Dothan with reasonable assurance that it will not cost more than 25 cents to go to any given point in the city. It has been the wonder and admiration of all the people who come to Dothan, and we who live here, how the number of hacks that we have here make a living. They manage it some way, and a few of them feed their horses regularly.

Corey Handed One

Mr. Corey, president of the United States Steel Corporation has handed in his resignation. That is the report that has gone out, but we all know William has had the skids thoroughly and securely fastened under him, and somebody shoved him. That was the way William E. Cory resigned. You can't fool the American people about a man who says he has resigned as president of such a concern as the United States Steel.

When Corey pushed his wife and children out and divorced his wife, to marry Mabelle Gillman, a vaudeville actress, the people knew that he was headed for trouble. We ventured as much at that time. We are now partially fooled, though, for we have seen no announcement of where his new wife, with the pretty face, has thrown him down after holding him up for several million dollars. We really expected that.

If we are not mistaken, Corey started with the steel trust pushing a wheelbarrow at a dollar-a-day. He pushed the buggy all right, and they gradually opened the way to him, and he rose, step by step, for he seems to be really a man of some ability in steel making. He has never worked at anything else, since the first morning he enrolled with the company. He had a wife and several children, and he couldn't stand prosperity and pretty women—not too much. So the pretty face of the vaudeville girlie caught him, and he let it be known to his wife that she wasn't congenial to him. His wife had never heard such a complaint before, no doubt. She quietly took her children with the court decree and dropped out of the limelight.

At that time, it was rumored, that Corey was about to resign, but he held fast, drawing an enormous salary, and touring Europe with his young wife. And now Corey has resigned. No successor has been named. The finance board want to go slow about naming another man as head of the company. The board no doubt wants to know what sort of a family man the successor is.

The town of Corey, in Jefferson county should apply to the legislature to have its name changed right now before it is hoodooed.

CONQUEST OF PAIN.

Dr. Osler is a word-painter of consummate skill, as is attested by extract we print on this page from his article, "The Death of Pain." And it is an eloquent and just tribute to the virtue of anasthesia, the potent resource of the surgeon and physician of this time. St. John, the Beloved Apostle (says Dr. Osler) seems to have foreseen this development of the farway future. Even Jesus, remarks Dr. Osler, did not predict the time when pain would be conquered. The conquest came, it will be noted, says the Waco Tribune, not in any miraculous way, marked by circumstances of mysterious character, that left men dazed and wondering, but by the understanding and utilization of nature's laws. God's free gift to humanity, so wonderful in results and yet so clear and simple when comprehended. And the history of the race would seem to indicate that that it the way Divine wisdom would have man progress and achieve. It was the trembling lid of the tea kettle, with fire underneath, that gave man his concept of steam. The way is so simple, sometimes—nature's way, but none the less God's way—that man in his pride is prone to reject or not comprehend it. Naught else in human experience is so impressive as the fact that all human progress has been by use of the mental faculties Divine wisdom gives us in the understanding of natural forces and laws—and when we follow, as a little child would—trustfully and patiently progress and achievement are the rewards.

Christ's promise was the conquest of Death, the last enemy. Shall humanity realize the consumation of that promise We may so hope and believe, but most probably after a manner quite different from what some many anticipate. Literal fulfillment is hradly to be dreamed of, for Nature teaches us that decay is one of her inevitable laws, even if resurrection or activity in new form ensue. The physical form of man will never escape decay and what we call death, physical death. But does that fact mean negation of the promise of the Nazarene? By no means. For it may transpire in the earth experience of many now living who doubt the verity of individual existence beyond the grave, that the veil that hides the unseen will be lifted and we shall realize that what we call death, regarded by some as virtual extinction, is but a change, and that life exists, as really and truly as we have ever known it here, and that knowledge will be the conquest of death. Many claim to hold the knowledge now. Indeed, it is not a verity for all who accept the assurances of the religious creeds that tell us God reigns and our souls are immortal? For these, and happy they, the promise of Jesus the conquest of Death, has already found fulfillment.

Reflections of a Bachelor

The beauty of age is sublimely expressed in one thing—motherhood.

—

Enthusiasm takes such a lot of other people's money to keep up steam.

—

To take any interest in family duties, a girl has to get married so that they are her own.

—

If a man trades off a worthless horse he isn't satisfied till he trades again and gets a worse one.

—

A woman had rather get a letter of four pages with 50 words on them than one of a single page with 75 on it.

—

Most women have a great yearning for blond hair, unless they have it.

—

People marry so much trouble it's a wonder they want to borrow more.

—

If a man suddenly made $1,000,000 he'd as suddenly make that many friends.

—

After all, children deserve a good deal of indulgence for the wierd names their parents stick to them.—New York Press.

Opera House

ENGAGEMENT EXTRAORDINARY

—One Night Only—

Friday January 6th

Manhattan Opera Company

38—PEOPLE—38

Singing

Gilbert and Sullwan's Opera

"THE MIKADO"

All Star Cast

Pretty Girls and Plenty of Them

PRICES: 75, $1.00 and $1.50

Free List Suspended for This Attraction.

Spring Opening

You are cordiall invited to attend the—

Spring and Summer Opening

OF

High Art Custom Tailored Clothing.

Made by Strouse & Bros., Baltimore

ON

Tues., Wed., Thurs., Fri., Sat., January 3, 4, 5, 6, and 7. Mon., Tues., Wed., Thurs., Fri., Sat., January 9, 10, 11, 12, 13, 14.

High Art Custom Tailored Clothes are made from fabrics expressly woven for us by the world's greatest and best mills, hence you are sure of correct and exclusive patterns.

High Art Custom Tailored Clothes are strictly up-to-date; their smart appearance is secured by the cleverest kind of hand tailoring—come anp have your measure taken.

You have an opportunity of trying on your suit before it is finished, as they are expressed to us basted up, for that purpose, and our tailor will return for that purpose.

Grant Clothing Co.

EAST MAIN STREET

PLUMBING AND HEATING.

When you have bursted pipes, or any trouble about your heating arrangements, take the matter up with me. I Guarantee every job I put in, and can give you plumbing work that will please you.

Office Phone 482
R. E. CARROLL
115 N. Foster St.

OWN YOUR HOME.

Why pay exorbitant rents, when the same money will buy your home? Suppose you are paying $25 per month rent. That's $300 a year. Add $200 to the rent, or $16.67 a month, and you can have a home built on any lot you own and the home will be exactly like you want it.

We have two of those desirable lots on the corner of Newton and St. Andrews streets left. There are no more valuable lots for residences in Dothan and they are as cheap now as they will ever be. The owner will build homes for the buyers of these lots on the payment of one-fourth cash. The balance may be paid like rent.

Dothan has just entered upon the best era in its history. The new census places the city among the leading towns in Alabama and the next few years will witness such a groth as the most optimistic booster has not dreamed of. Property is cheap now to what it will be then. We have several peices of business property at specially low prices. Let us show them to you.

100 Farms for Sale.

DOTHAN LAND AND DEVELOPMENT COMPANY
L. G. Biggers, Manager

For Rent—The Moody home on North St. Andrews street. Possession about January 1. Apply to Dr. E. F. Moody. tf

BLACKSMITHING.

First class blacksmith work; Horseshoeing a specialty. All work satisfactory.

BURKETT & WHITEHEAD.
At the Thrasher Old Stable.

Typewriter Ribbons, Carbons, and supplies of all kinds at Strickland Bros.

Don't wait till your coal bin is empty. Call us now for a ton of Piper. Better than any you have used before. Dothan Ice Co.

Wholesale Center For

Mules and Horses

Dothan has become a wholesale center for Mules. You can readily believe this by calling in and inspecting our stock.

125 HEAD OF MULES

direct from the mule centers. They are bought so close till we can sell the dealers of this territory. All we ask is a look-in at our lot. We know where to buy.

This entire shipment is composed of MULES that are well broken to harness, thoroughly acclimated, clean and sound. Come in and look over the lot.

Dothan Mule Co.

O. E. Williams, Mrg.

Dothan, — — — — Alabama.

ATLANTA & ST. ANDREWS BAY RY.

TIME TABLE NO. 9

Effective June 13th, 1909.

Southbound No. 3	Southbound No. 1			Northbound No. 2	Northbound No. 4
3:15 p. m.	8:40 a. m.	Lv.	Dothan	Ar. 12 45 p. m.	7 10 p. m.
5 05	10 40	Ar.	Cottondale	Lv. 11 00	5 20
5 20	11 00	Lv.	Cottondale	Ar. 10 35	5 05
8 45	1 45 p. m.		Panama City	Lv. 7 00 a. m.	2 10 p. m.

Doth[illegible] [illegible]ntral of Georgia Rys
Cott[illegible] Railroad.
Pan[illegible] [illegible]ship Company.
[illegible] W STEELE,
General Manager

NEWSPAPER ARCHIVE®
NEWSPAPER ARCHIVE®

EN AND PERSONAL

H. F. Mizelle was a business visitor to Dothan this morning.

A. J. Collier, of Brundidge, was in the city last night on business.

R. L. Daniels, of Campbellton, was in the city a while Thursday.

Al Bonner, of Hartford, was in the city a few hours today on business.

Fine stove wood, 18" length, prompty delivery. Phone 234. Bell & Smith.

Mr. and Mrs. A. J. Gay, of Panama City, visited in Dothan last night and today.

Walter Deal, has gone to Auburn, where he will enter the Alabama Polytechnic Institute.

Mrs. W. L. Prevatt, has gone to Bainbridge, to visit Mr. and Mrs. J. D. Prevatt and family.

E.L. Pearce and R. A. Gifford, of Albany, were among the visitors to the city last night and this morning.

Frank Culver and Roy Hill have resumed their school duties at Greensboro, after spending the holidays at home.

Arthur Keyton, who has been spending the holidays at home has returned to Birmingham where he is attending Howard College.

Rob. Howell has returned to Gainesville where he is attending the Riverside Academy, after spending the holidays at home.

Fred Ghent who has been attending the Marion Military College at Marion will not return but has accepted a positon with the Grasselli Chemical Company.

Eugene Sanders passed through the city last night en route to New York, where he will resume his duties in the U. S. Navy. He has been spending the holidays at home in Abbeville.

Mr. A. L. Grantham, of Madrid, who has been here several weeks attending the Campbell Institute has finished a course in bookkeeping and is now a teacher in the bookkeeping department of the college.

Mr. C. S. Tutwiler has move his office from the county court house to the new Farmer building on the corner of Troy and Foster streets, and he has actievely entered the real estate business.

Fruit Trees for Sale

Apples, peaches, pears, plums, figs, mulberries, grapes, roses, privet, budded pecans. Send list for prices. Upson Nurseries, Yatesville, Ga.

Foley's Kidney Remedy-An Appreciation

L. McConnell, Catherine St., Elmira, N. Y., writes: "I wish to express my appreciation of the great good I derived from Foley's Kidney Remedy, which I used for a bad case of kidney trouble. Five bottles did the work most effectively and proved to me beyond doubt it is the most reliable kidney medicine I have ever taken." For Sale by N. H. McCallum.

At The Criterion

Pathe Freres Western Picturue
A MEXICAN LEGEND
Dramatic

A beautiful drama depicting the old legend that is famous in Old Mexico, the superstitious country.

Lubin Western Drama
BROTHERS

A cleverly acted western picture of the love of one brother for the other or younger for whose welfare he promised to look after.

Music tonight by the orchestra from 7 to 9.

WEATHER

Fair and warmer tonight. Continued freezing temperature tonight.

A woman never neers a reason for loving a man, nor does he, either, till after they are married.

OUR LINE.

Owing to the fact that we are the largest manufacturers and importers of goods in our line in America, carrying the most complete line of calanders, advertising novelties, leather specialties and signs ever brought together in our line, we are able to save our customers money on any article purchased from us and by buying direct from the factory you save the moddleman's profit. Our special representative, Mr. Charles F. Fuller will be in Dothan until January the 10th, after which date he will not be able to show you our line again this year, as he has a large territory to cover We sincerely hope that you will look over the large and extensive line, comparing prices and quality with the goods of other houses in our line. Some of the leading business firms in Dothan have been our steady customers for years.

The O. G. Williams Mfg. Co.
General Office 223-225, Washington St.,
Chicago, Ill.

A Reliable Cough Medicine.

Is a valuable family friend. Foley's Honey and Tar fulfills this condition exactly. Mrs. Charles Kline, N. 8th St., Easton, Pa., states: "Several members of my family have been cured of bad coughs and colds by the use of Foley's Honey and Tar and I am never without a bottle in the house. It soothes and relieves the irritation in the throat and loosens up the cold. I have always found it a reliable cough cure." For sale by N. H. McCallum.

PALMERS

Toilet Waters
Are
Fragrant, Lasting and True
to the flower odor.
Try Apple Leaves
or
Lilac Sweets
They are very popular
Prices 25, 50 and $1.00

N. H. McCALLUM
The Rexall Store
121 PHONE 121

LADIES' DEPARTMENT

We have added a Ladies department to our tailoring business, and are prepared to do all kinds of altering or.

Ladies Coat Suits
Cleaning and pressing promptly done

Parker

For either acute or chronic kidney disorders, for annoying and painful urinary irregularities take Foley Kidney Pills. An honest and effective medicine for kidney and bladder disorders. For sale by N. H. McCallum.

All sizes Ledgers, Day Books, Cash Books, Inks, Etc, at Strickland Bros.

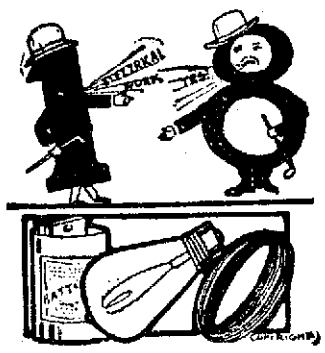

"ELECTRICAL WORK?"

Yes; we do all kinds of electrical wiring and repairs, as well as plumbing. Let us figure with you on your electrical and plumbing work.

Telephones 174 and 421
ERNEST G. BRAGDON
309 W. Newton Street

HERE IS A REMEDY THAT WILL CURE ECZEMA
"We Prove It"

Why waste time and money experimenting with greasy salves and lotions, trying to drive the eczema germ from underneath the skin, when W. L. Brown, the druggist, guarantees ZEMO, a clean, liquid preparation for external use to rid the skin of the germ life that causes the trouble? One application will relieve the itching and often times one bottle is sufficient to cure a minor case of eczema.

In over 2,000 towns and cities in America, the leadings druggist has the agency for ZEMO and he will tell you of the marvelous cures made by this clean, simple treatment. ZEMO is recognized as the cleanest and most popular treatment for eczema, pimples, dandruff and all other forms of skin or scalp affections whether on infant or grown person. Will you try a bottle on our recommendation? Brown's Drug Store.

Blank books and office supplies, a full line. Ledgers, typewriter ribbons, carbons. The things you will need in beginning the New Year. Nix Drug Company. tf

REAL ESTATE FOR SALE

100 acres 3 miles south of town, well located, $20 per acre. One-fourth cash, balance in three payments at 6 per cent interest.

Splendid form of 260 acres 5 miles north west of Dothan, 165 acres in cultivation, balance in virgin timber, which hes never been turpentined. Good bargain this, at $40 per acre.

180 acres adjoining this place at $35 per acre. Both of these farms are well improved and in splendid netighborhood. Lands are level and fertile.

2 nice dwellings in the city, well located and close in at $2,500 each. One-fourth cash and balance in two years with 7 per cent interest.

A number of vacant lots in the different parts of the city, at attractive prices and easy terms.

tf. C. S. TUTWILER.

Foley Kidney Pills.

Are tonic in action, quick in results. A special medicine for all kidney and bladder disorders. Mary C. Abbott, Wolfeboro, N. H., says: "I was afflicted with a bad case of rheumatism, due of uric acid that my kidneys failed to clear out of my blood. I was so lame in my feet, joints, and back that it was agony for me to step. I used Foley Kidney Pills for three days when I was able to get up and move about and the pains were all gone. This great change in condition I owe to Foley Kidney Pills and recommend them to any one suffering as I have." For sale by N. H. McCallum.

One Thing She Could Do for Him.

One Saturday afternoon recently a frail little man started to cross Broadway, at Forty-second street, just when all sorts of fast-moving vehicles were whirling their matinee patrons up Broadway, says Lippincott's. At the same instant a very fleshy lady started from the crub directly opposite, with the same purpose in mind.

By remarkable luck both succeeded in escaping the passing wheels, but, as fate would have it, the little man, whose eyes were busy ogling the traffic on either side of him, darted plump into the on-coming woman in the middle of the street. The results was a sickening collision, with the little man down and out.

"You should have looked where you were going," said the fleshy woman, bending over the victim on the curb, to which he had been carried by a traffic policeman. "But is there anything I can do for you?"

"Yes," he replied faintly, opening his eyes a moment; "get the number of the automobile that struck me."

FOR SALE—$5,000 stock in the Third National Bank. Will sell all or part of the stock.
tf. George Leslie.

Wood's Seeds

For The
Farm and Garden
have an established reputation extending over thirty years, being planted and used extensively by the best Farmers and Gardeners throughout the Middle and Southern States.

Wood's New Seed Catalog for 1911 will help you to determine as to what crops and seeds to plant for success and profit. Our publications have long been noted for the full and complete information which they give.

Catalog mailed free on request. Write for it.

T. W. WOOD & SONS,
Seedsmen, - Richmond, Va.

Buy your blank books at Strickland Bros.

FARM LOANS

I am prepared to make farm loans on five or six year plan, payable in installments. The whole loan can be paid up in five or six years, or one-tenth for four years, balance at the end of the fifth year. Rate of interest according to size of loan. Bring your deeds when you make application and save time.

I also deal in real estate, and would be glad to have you list your property with me, both farm and city, for sale or rent.

Special attention given to property owned by out-of-town parties in looking after rental, repairs, etc. I have at present several prospective buyers for farms near Dothan. C. S. TUTWILER.

Office in county court house. Phone 476. tJ9

CHICHESTER S PILLS
THE DIAMOND BRAND.
Ladies! Ask your Druggist for Chi-ches-ter-s Diamond Brand Pills in Red and Gold metallic boxes, sealed with Blue Ribbon. Take no other. Buy of your Druggist. Ask for CHI-CHES-TER-S DIAMOND BRAND PILLS, for 25 years known as Best, Safest, Always Reliable
SOLD BY DRUGGISTS EVERYWHERE

DENTAL WORK

Expert service. Modern methods Pleasantness and Satisfaction Combined
STEVENS BROTHERS
Dentists
Blumberg corner, corner Main and Foster streets. Phone 223

LEE BROS.

Have Reopened their Restaurant just Above
Culver & Harris Fur. Store

Fresh Oysters
Any Style.

DR. E. N. PASSMORE
DENTIST
First Natl. Bank Bldg
Dothan, Ala.

HEAVY DRAYING.

We are prepared to do your draying, and can handle anything that drays handle. For prompt service, call

Phone 120
CITY DRAY LINE
A. J. Hooten, Prop.

$100 Reward, $100.

The readers of this paper will be pleased to learn that there is at least one dreaded disease that science has been able to cure in all its stages, and that is Catarrh. Hall's Catarrh Cure is the only positive cure now known to the medical fraternity. Catarrh being a constitutional disease, requires a constitutional treatment. Hall's Catarrh Cure is taken internally, acting directly upon the blood and mucous surfaces of the system, thereby destroying the foundation of the disease, and giving the patient strength by building up the constitution and assisting nature in doing its work. The proprietors have so much faith in its curative powers that they offer One Hundred Dollars for any case that it fails to cure. Send for list of testimonials.
Address: F. J. CHENEY & CO., Toledo, O.
Sold by all Druggists, 75c
Take Hall's Family Pills for constipation.

..NOTICE.—All parties owing State and county license must pay them by the 10th, or extra fees will be attached.

George Leslie,
d1 wk1 Judge Probate.

FRESH FISH
CHOICE MEATS

Here in this up to now market you will find all the good things that you could wish for in meats and fish we solicit your trade for these goods only.

DIXIE MARKET
McKnight & Lambert
Props.
Phone 378

Piper coal is the highest grade of coal for your grate. We can supply you today. Dothan Ice Company.

A Good Business

I wish to thank each and every customer for the liberal patronage given me during the fall and winter. My trade has been better than it ever was before.

Just at this time, however, I have a lot of odd suits, for men and boys, and overcoats, that must be sold to make room for the spring goods. This winter stuff will be sold at Manufacturers' Cost.

Think of what that means at this season.

O. P. GREEN
Member Merchants Rebate Association.
DOTHAN, ALABAMA.

Our Friend,
The Blacksmith

Will find everything in the line of tools he requires in this establishment—rotary blowers, sledges, platers, punches, sledges and all the rest. He will find our prices just about right, he being the judge. Everything in hardware at

BENNETT HDW COM'PY
EAST MAIN STREET
Dothan. - - - Alabama

NEWSPAPERARCHIVE® NEWSPAPERARCHIVE®

First National Bank
of Dothan

UNITED STATES DEPOSITARY

Capital Stock	$250,000.00
Stockholders Liability	250,000.00
Surplus	50,000.00
Total	$550,000.00

The largest bank [illegible] Your business is [illegible] Our area [illegible] extended

D. C. Carmichael, President; [illegible] Vice President; [illegible]
G. H. Malone, C[illegible]; [illegible] Boyd, Assistant Cashier

American Lady Corset

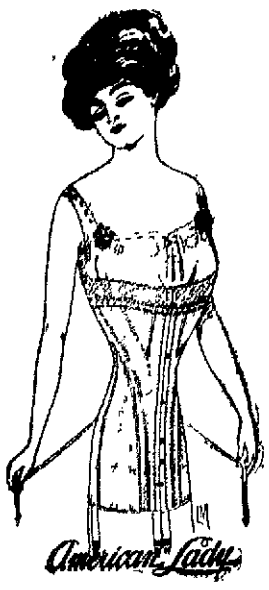

For Beauty Comfort Style and Fit, cannot be Excelled.

W. H. WHALEY

DAVID HARUM SAID
"Them as has gets."

You intend to save, start with us now 4 per cent on savings.

Third National Bank of Dothan

DON'T BUY A CHEAP ROBE.

Blanket or set of Harness. Get a good article at a fair price—you'll get five times more wear all round value, every way, for your money.
Your horse needs a good blanket these nights. We haee them from 85c to $2.50. Let us Send one up.

B. W. CLENDINEN & CO.
N. Foster Street
Dothan, Alabama.

ROYAL BAKING POWDER
Absolutely Pure
The only baking powder made from Royal Grape Cream of Tartar
No Alum, No Lime Phosphate

Want Ads

Don't buy your Blank Books till you see our line, Strickland Bros

Store for Rent—Small, well lighted and ventilated, with glass front Apply 206 E Main st tf

Two rooms to rent for light house keeping Apply to —
J W Barnard
412 South Oates Street tf

FOR SALE—My six room residence on the Corner of Crawford and Appletree streets, fine barn in connection A bargain see me at once T W Butler tf

Sell Fruit Trees
Wanted 100 salesmen in Southern states Easy terms Prices right Write today Upson Nurseries, Yatesville Ga

Wanted—Two rooms, furnished or partly furnished for light house keeping by couple without children Leave address at this office 1tp

BRAVERY OF GIRL IS WITHOUT AVAIL

Troy, N Y, Jan 3—The business section of Granville, N Y., a village of 5,000 inhabitants about fifty miles north of this city, was swept by fire early today with a loss of $300,000

The absolute failure of the water supply at the critical moment owing to a stoppage of an intake pipe at the reservoir which supplies the village, gave the flames full sway

The local firemen, assisted by volunteers from several near by towns finally string long lines of hose to the bank of the Pawlet river and then pumped a feeble stream up to the scene of the blaze, but their efforts were of little avail

The fire was discovered by Miss Rose Nealon the 19 year old girl operator in the telephone exchange on Main street, and she gave the alarm at once

Although the office where she worked was almost constantly threatened by fire and twice was ablaze she remained at her post and kept her single wire in communication without interruption She sent message after message to neighboring towns for help

For LaGrippe Coughs and Stuffy Colds
Take Foley's Honey and Tar It gives quick relief and expels the cold from your system It contains no opiates, is safe and sure For sale by N H McCallum

CONTRACTING AND BUILDING
House Moving
Estimates Furnished
J F KEAHEY & SON

Look For The Bee Hive.
On the package when you buy Foley's Honey and Tar for coughs and colds None genuine without the Bee Hive Remeber the name Foley's Honey and Tar and reject any substitute For sale by N. H. McCallum.

GRAND WINTER
Clearance Sale
January 6th to 14th
INCLUSIVE

Every Item in the Stock Included in the Sale.

This is the Semi-Annual Opportunity to buy Dry Goods, Ready-to-wear—Shoes.

Milinery and Kindred lines at less than Wholesale Cost.

We Close Thursday—Open Friday.
This Sale will be the talk of South Alabama.

DON'T MISS IT.

Saxon-Heard-Williams Co
"CORRECT DRESS FOR WOMEN"

LARD

There is no use paying a big price for lard, when we can supply the Pure Hog lard at the following prices:

50 pound cans at . 12 1-2c.
25 pound cans at . 12 1-2c.
10 pound buckets for $1.40
5 pound buckets for 70c.

There is no better lard made than this.

Enterprise Market

SAVE YOUR FEED
Bring us your corn in the ear. We will grind it, cob and all, and make the finest feed for cows They eat it all The cost is the same toll you would pay for having corn ground. The mill runs any day. Bring us a sample.
ROGERS DAIRY
Phone 431

He Likes It
One of our customers writes us as follows about Piper coal:
"The Piper coal is a comfort in time of need, pleasant to look at and pleasant to burn."
Dothan Ice Company.

Oliver Plows

If you haven't tried an Oliver it is high time you were getting in line. They are the only plow to break your land satisfactorily with. . . . . Every size for every man's land. . . . . Oliver users are all pleased---ask any of them. . . . . .

Dothan Hdwe Co.

Mules and Horses
Finest the Market Has

Any time you call at our barn we can show you a select drove of Horses and Mules. We buy right, and sell right.
If you want good stock give us a look.

W[illegible] Live [illegible] Company

NEWSPAPER ARCHIVE®